

Third Announcement

PROGRAMME SCHEDULE

Back to 2019 Basics Cardiac Imaging

On - 09 & 10th of March 2019 at PMCK Auditorium, Kandy

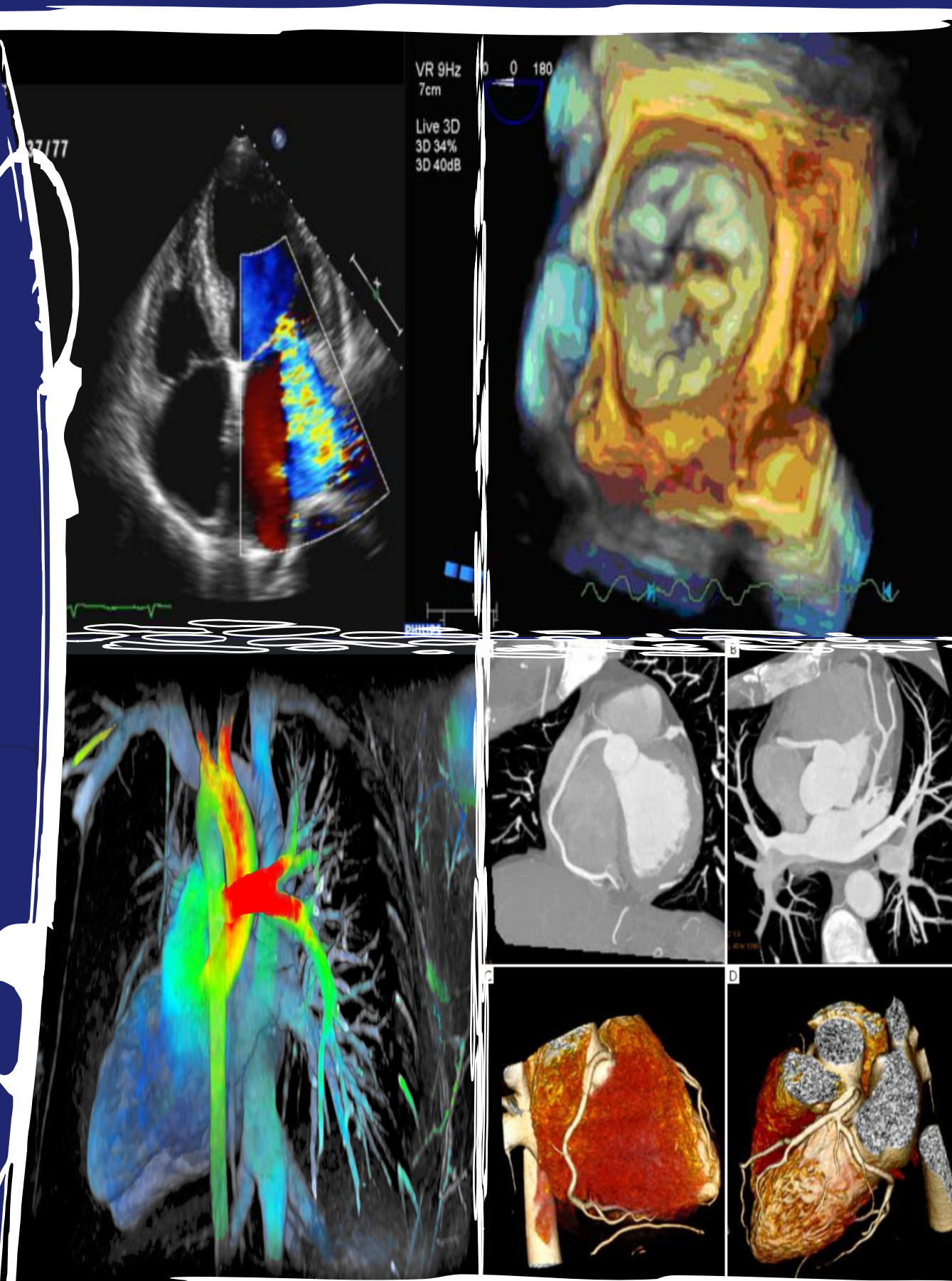

Registration is now open

Consultants : Rs 2500/= | Cardiology trainees and other doctors : Rs 1500/=

Contact

Tel: +94 719 950 468 | Email: cardiologyru18@gmail.com

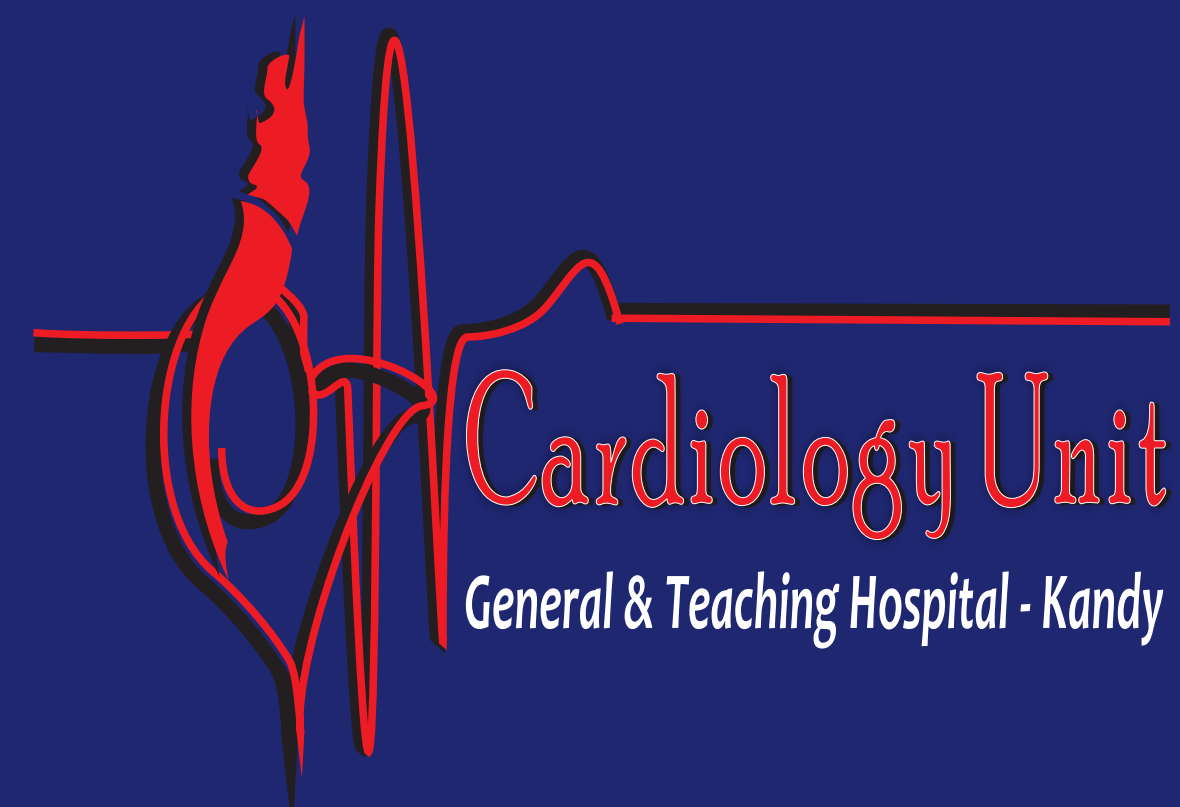

Day One - 9th of March 2019

8.00-9.15 AM : Registration

9.15-9.30 AM : Welcome address : Dr G Mayurathan

Session A

9.30-9.50 AM: History and Principles of Echocardiogram

✿ Dr Ruvan Ekanayaka

09.50-10.10 AM: Standard Echo views and windows correlating to anatomy

✿ Dr Sanjeewa Rajapakse

10.10- 10.30 AM: Standard TOE views and windows correlating to anatomy

✿ Dr Chinthaka Hathlahawatte

10.30-10.50 AM: LV function assessment including strain imaging

✿ Dr Chaminda Pushpakumara

Discussion - Session A

Tea

Session B

11.25-11.45 AM: Detailed Mitral Regurgitation assessment

✿ Dr Chandrike Ponnampereuma

11.45 AM- 12.05 PM: Assessment of Aortic Stenosis

✿ Dr Seplika Mendis

12.05-12.25 PM: Aortic Regurgitation assessment

✿ Dr Naomali Amarasena

12.25- 12.45 PM: Pericardial Disease

✿ Dr M H M Zacky

Discussion - Session B

Lunch

Session C

1.45-3.15 PM : Five Echo Demonstration stations

1. Optimizing Echo Windows ✿ Mr. S.R.Ashok

2. Basic 3D Assessment ✿ Dr. Prakash / Dr. Wasantha Kapuwatte

3. LV Function Assessment and Strain ✿ Dr. Wasanthi Ratnayake

4. Mitral Stenosis Assessment ✿ Dr .Stanley Amarasekara

5. Hypertrophic Cardiomyopathy ✿ Dr. Nadeeja Seneviratne

Tea

Session D

3.30- 3.50 PM: Paediatric echo views and windows ✿ Dr L.N. Mahanama

3.50- 4.10 PM: Adult Congenital Heart Diseases ✿ Dr I.R .Ragunathan

4.10-4.30 PM : Detailed ASD assessment ✿ Dr Bhatiya Ranasinghe

4.30-4.50 PM: Approach to Cyanotic Child ✿ Dr Dimuthu Weerasooriya

Discussion - Session D

8.00PM : *Gala Dinner, Banquet Hall, Grand Kandyan Hotel*

Day Two - 10th of March 2019

Session E

8.30-8.50 AM: Cardiac MRI

✿ Dr Prakash Priyadarshan

8.50- 9.10 AM: CTCA and MRI assessment of IHD

✿ Dr Wasantha Kapuwatte

09.10-9.30 AM : Stress Echocardiography

✿ Dr Priyantha Kannangara

09.30-09.50 AM : Pulmonary Hypertension assessment

✿ Dr Anidu Pathirana

Discussion - Session E

Tea

10.25-10.45 AM : What do we expect? Cardiac surgeon's point of view

✿ Dr Muditha Lansakkara

10.45- 11.05 AM : Echocardiogram in critical care

✿ Dr K Suntharesan

Discussion - Session E

Session F

11.15-12.45 PM: Five Echo Demonstration stations

1. Basic Paediatric assessment ✿ Dr. Sunethra Irugalbandara

2. RV Function Assessment ✿ Dr. Z.Jamaldeen

3. Assessment of Prosthetic Valves ✿ Dr. Roshan Paranamana

4. Assessment of Haemodynamics of Intra Cardiac Shunts:

✿ Dr. Mangala Goonathilake

5. Assessment of Diastolic Dysfunction ✿ Dr. Disna Amarathunga

Lunch

Session G

1.30-2.15PM : CD Presentations : Assessment panellists ✿

Dr J Jayawardena , Dr Gamini Weerakoon, Dr Mervin Fernando

Dr Amila Walawwate, Dr Dhananjani Seneviratne

2.15-2.45 PM: Quiz Session ✿ Dr Vajira Gunawardana

2.45- 2.55 PM: Closing Remarks ✿ Dr Duminda Samarasinghe
(President SLHA)

2.55- 3.00 PM: Vote of Thanks ✿ Dr Ajith Kularatne

Organized jointly by
Sri Lanka Heart Association & Cardiology Unit , Teaching Hospital Kandy

